

Patient report

Bio-Rad DATE: 05/08/2019
D-10 TIME: 03:28 PM
S/N: #DJ4I016123 Software version: 4.20-2
Sample ID: 10483862
Injection date 05/08/2019 02:18 PM
Injection #: 27 Method: HbA1c
Rack #: --- Rack position: 6

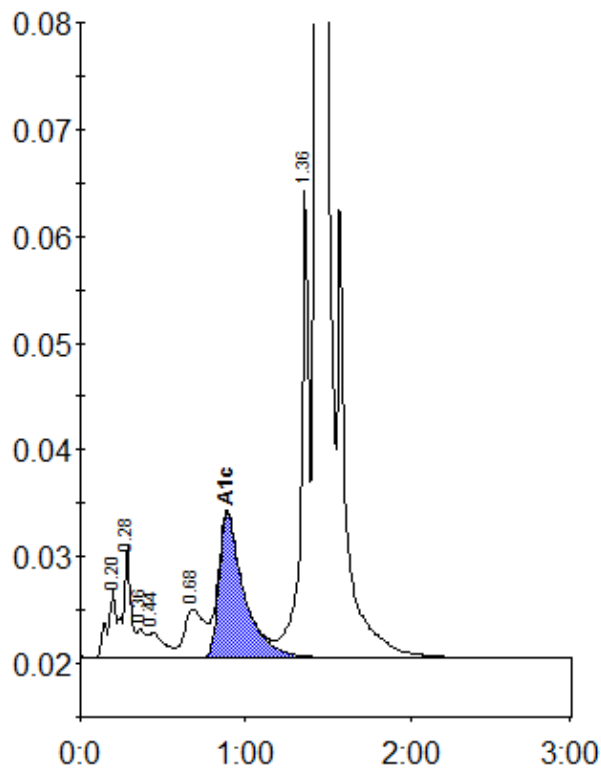

Peak table - ID: 10483862

| Peak | R.time | Height | Area | Area % |
|-------------|---------|--------|---------|--------|
| A1a | 0.20 | 6399 | 24291 | 0.9 |
| A1b | 0.28 | 10512 | 34016 | 1.3 |
| Unknown | 0.36 | 2713 | 9692 | 0.4 |
| F | 0.44 | 2368 | 15454 | 0.6 |
| LA1c/CHb-1 | 0.68 | 4537 | 38867 | 1.5 |
| A1c | 0.89 | 13519 | 142963 | 7.7 |
| P3 | 1.36 | 44133 | 143590 | 5.6 |
| A0 | 1.43 | 681664 | 2176355 | 84.2 |
| Total Area: | 2585228 | | | |

| | |
|----------------|-----|
| Concentration: | % |
| A1c | 7.7 |